



The Fitting Connection

April 2010



PHCC North Texas/ComPAC Trust Golf Tournament Sponsors

Thank you to our Sponsors

ComPAC Trust of Texas— *Title*

AG Van/ Adrian Steel— *Drink Cart*

Golf Tournament

April 20, 2010

Brookhaven Country Club

3333 Golfing Green Drive

Dallas, TX 75287

1:00 pm

Shotgun Start

PHCC North Texas

4340 Highlander Drive

Dallas, Texas 75287

972-818-1990

972-818-2105-fax

www.phccnorthtexas.org

Masters Platinum

Ferguson Enterprises

Knapheide

Winston Water Cooler

Masters Gold

Braswell & Associates

Century Mechanical Contractors

Epic Supply

Teter's Faucet Parts

The Steam Team

Winston Water Cooler

Hole in One

Reliable Chevrolet

Eagle

APHCC Texas

Drain Doctor

LL Roberts Group

NIBCO, Inc

Closest to the Pin

MEMCO

Longest Drive

Apex Supply Company

Atmos Energy

Birdie

FC Background



We still need players and sponsors. Please give us a call if you can participate this year.— 972-818-1990 Thanks, Aggie and Barbara

State Talk From Nancy

“TOMORROW’S TRENDS... TODAY’S OPPORTUNITIES”

How is the Texas economy? Some contractors say it's much better and others say it's not so good. **Want to hear where we're headed and how the economy will look in the next year or two?** All you have to do is attend our 2010 PHCC Texas State Convention at The Woodlands Marriott Waterway June 24-26! Our keynote speaker, Jeff Thredgold, is an ECONOMIST and ENTERTAINER, which is very unique. His wealth of information and knowledge, combined with **humor, create a new experience for an “economic perspective.”** He is currently an economic consultant to Zions Bancorporation, which has banks in ten states. Jeff writes a weekly economic and financial newsletter, The Tea Leaf.

Understanding today's economic environment is more important than ever before. With a humorous and slightly irreverent style, Jeff guides audiences through the complexities of the U.S. and global economies and financial markets – as well as focusing on our plumbing and HVAC industries – helping to make sense of it all.

Following Jeff's exciting opening, the convention educational sessions will focus on great new marketing ideas, how to market with social media and residential and customer service ideas – something for everyone, no matter what age contractor you are. You will also enjoy a panel of residential and commercial contractors discussing how they **are profiting in today's economy.** Exhibitors will show their new products at our product tabletop exhibits, and you also will be able to visit with them at our welcome reception. If you have never attended a PHCC Texas state convention, you will find that it is a great opportunity to learn,

Continued...

to network and to enjoy time away from your business. You are welcome to bring your employees and your family for a short vacation at a beautiful hotel. There is lots to do in The Woodlands – so come enjoy combining business with pleasure! We look forward to seeing you in June!

PHCC TEXAS SCHEDULES NEW CODE TRAINING CLASSES

As of Feb. 1, 2010, apprentices who are taking the Tradesman or Journeyman license exam must have:

Tradesman: 8 hour code class, 10 hour OSHA training class and one 6 hour plumbing continuing education class.

Journeyman: 8 hour code class, 18 hour code class, 10 hour OSHA training class and two 6 hour plumbing continuing education classes.

The following code training classes are scheduled for the North Texas area:

8 hour code class:

May 7 (8 am – 5 pm) AGC TEXO Building

Presenter: Ken Pyland

Cost: \$120 members; \$150 non-members

18 hour code class:

June 3-4 (8 am – 6 pm) AGC TEXO Building

Presenter: Ken Pyland

Cost: \$235 members; \$290 non-members

To register for these classes, go to www.phcc-tx.org or call (800) 992-7422

Calendar of Events

April 17-18, 2010

Journey/Tradesman Prep Class

April 20, 2010

11th Annual Golf Tournament

May 18, 2020

Annual Inspectors Round Table

June 24-26, 2010

PHCC Texas State Convention

Marriott Woodlands Waterway Hotel

Utility Locates

Utility Locate requests may be submitted to TESS via the internet. Contractors can register for this service at:

www.digtess.org

If you need assistance getting signed up you can call 972-231-5497

Welcome New Members

Environmental Plumbing Solutions (EPS)

Brian Miller

1915 Peters Road #311

Irving, TX 75061

(972) 554-7675

(972) 554-7780-fax

bmiller@ebofdallas.com

Roach Howard Smith & Barton

Ryan Hyman

1200 Summit Ave. Ste 202

Ft. Worth, TX 76102

(817) 332-1313

(817) 390-3584

ryman@rhsb.com

www.rhsb.com



Cheryl Fulgham

Commercial Fleet Manager

Office 972-952-1563

Cell 925-918-2656

Fax 972-952-8141



Surpassing Expectations

A TRUE FULL LINE, ONE STOP
SUPPLY HOUSE FOR ALL YOUR
PIPE, VALVE, AND
FIXTURE NEEDS.

"WE HAVE IT ALL"



**2355 Pecan Court
Haltom City, TX 76117**

**Local: 817.288.8891
Metro: 214.580.1292**



Add-A-Hanger

- Attaches 1/2" 3/4" 1" tubing to all thread rod.
- Twists on & off. Tubes snap in & out.
- UL rated for air-handling spaces.
- Call for free samples, literature & a list of local stocking wholesalers.

Phone: 1-800-325-8739.

pipe-tytes[®]
INC.

Manufacturing plumbing products since 1978.
9050 16th Street Vero Beach Florida 32966
Phone: 1-800-325-8739 Fax: 1-866-576-6200
www.pipetytes.com

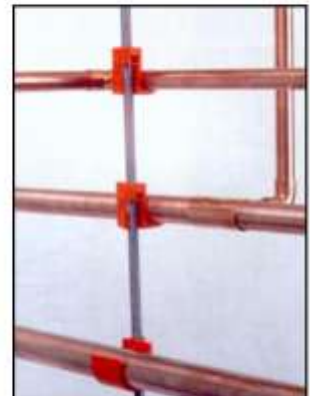

2010—PHCC North Texas Associate Members

AG Van & Truck Murray Clark	First Cardinal Dennis Mellan	ProStar Marketing Jack Stringer
Apex Supply Mike Williams Don McDonald	Great SW Support Services Carol Anders Hugh Cunningham Hal Haas	QuickLook LLC Louis Farkas Eric Brandenburg
Atmos Energy Bridget Wallace Mary Jones	Jahns Supply Co. Paul Bradley	Reliable Chevrolet Cheryl Fulgham
Braswell & Associates Ken Reinhardt	Land Cannon Restoration Scott Pritchett	Roach Howard Smith & Barton Ryan Hyman
Classic Chevrolet Truett Britt	Leasing Associates Ken Weese	Skillful Improvement Ray Dettmer
CompuSource Mark Sandburg	LL Roberts Group Jim Tyler L J Roberts	Spartan Tool Mark Lincoln
Dillard Associates Mike Allen	Lubrizol Bryan Hutton	Sunstate Equipment Cary Stone
Drain Doctor Charlie Sarao	MEMCO Casey Wenzel	Symmons Industries Morris Watson
Enterprise Fleet Management Dannielle Martinez Robert Shushi	MeritCard Gabe Nickens	Teter's Faucet Parts Jack Teter
Epic Supply Rody Ryon	Moore Supply Tony Fairless	The Blue Book David Atterholt
Fasest, Inc. Mark Oxler	Morrison Supply Mike Coffman	The Steam Team John Kurek
FC Background Melanie Laird	Nibco John Seabaugh	Toto, USA Brian Nickel
Federated Insurance Adam Beck	Pepco Sales Mike Feemster	Trades Masters Todd Beame
Ferguson Enterprises Marc Cleere		Winston Water Cooler Randy Hazzard



Water Damage? Clean It Up!

CALL (214) FLOODED

and ask about our Plumber Referral Program

The Steam Team Service Includes:

- 24 hour Water Extraction
- Crawl Space Drying
- Large Scale High-Rise Drying and Dehumidification
- Content Packing and Storing
- Insurance Approval Pricing
- Residential and Commercial

**The
Steam
Team**

Fire & Water Restoration

The Steam Team, *Serving Texas Since 1984* • 8930 Diplomacy Row Dallas, TX 75247
www.thesteamteam.com • phcc@thesteamteam.com



Plumbing Supplies
Kitchen And Bath Showrooms

www.apexsupplyco.com
email: sales@apexsupplyco.com
Monday-Friday 7AM-5PM
Saturday 8AM-Noon

*Your
"Right Now"
Plumbing
Source*

MARKET CENTER

180 Oak Lawn
Dallas, TX 75207
214-741-5463 • Fax 214-744-4193

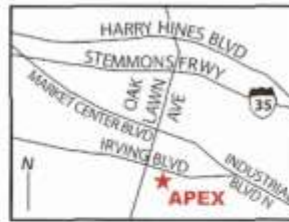

ARLINGTON

440 N. Watson Rd. (360)
Arlington, TX 76011
Metro 817-640-4343 • Fax 817-649-2960

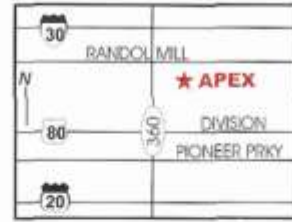

RICHARDSON

600 E. Arapaho
Richardson, TX 75081
972-231-5155 • Fax 972-231-5343



LEWISVILLE

510 S. Mill St.
Lewisville, TX 75067
972-436-1506 • Fax 972-436-1508



EAST DALLAS

7930 Heinen
Dallas, TX 75227
214-388-3456 • Fax 214-381-5770

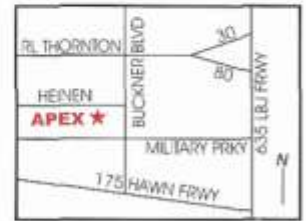

TERRELL

1100 E. Moore Ave.
Terrell, TX 75160
972-563-0046 • Fax 972-563-0146



SHREVEPORT

3909 Greenwood
Shreveport, LA 71109
318-631-1801 • Fax 318-636-5607

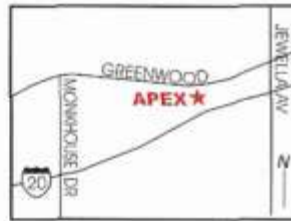

PARIS

1680 NE Loop 286
Paris, TX 75460
903-784-2569 • Fax 903-784-7357

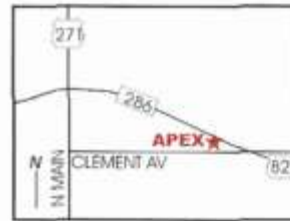

SULPHUR SPRINGS

200 Houston St.
Sulphur Springs, TX 75482
903-885-9559 • Fax 903-885-6083



Plumbing Supplies
Kitchen And Bath Showrooms
Monday-Friday 7AM-5PM

*Born
In Texas*

*Based
In Service*

FT. WORTH

2200 Montgomery St.
Ft. Worth, TX 76107
817-732-8183
Fax 817-732-8186

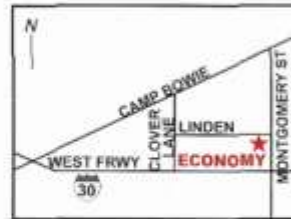

IRVING

820 N. Beltline Rd.
Irving, TX 75061
972-790-1550
Fax 972-790-1551

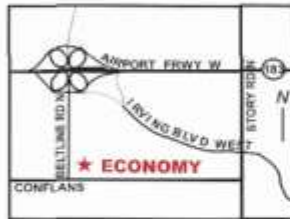

DALLAS/MARSALIS

127 N. Marsalis Ave.
Dallas, TX 75203
214-948-7547
Fax 214-948-7551

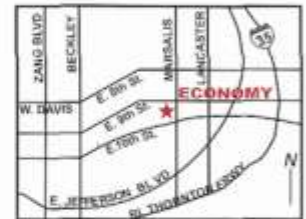

ROUND ROCK

808 Round Rock West Dr.
Round Rock, TX 78681
512-244-3326
Fax 512-244-6947



AUSTIN

4708 E. 7th St.
Austin, TX 78702
512-385-9160
Fax 512-385-9161



WACO

301 S. 15th St.
Waco, TX 76701
254-756-5306
Fax 254-756-5307



TETER'S
Faucet Parts Center

Large Inventory (214) 823-2153
 Knowledgeable Staff 6337 Oram Dallas, Tx.

Skillful
 Improvements & Restoration

Remodeling & Flood / Fire / Mold
 Ray Dettmer, CR, CKBR 972-279-0119
www.skillful.ws

2010 PHCC NORTH TEXAS BOARD OF DIRECTORS

President: Lee McFarland/Herndon/McFarland Vice President: Keith Powers/United Mech.
 Sec./Treasurer: Gary Seiferd/SPC Mech. Past President: Tony Cox/United Mech.

CONTRACTOR BOARD MEMBERS

Tommy Thompson/ACIS
 Howard Scarborough/ ARG Plbg
 Jimmie Dale/ Baker Brothers

ASSOCIATE BOARD MEMBERS

Mike Allen/ Dillard Associates
 Randy Hazzard/ Winston Water Cooler
 Rody Ryon/Epic Supply

INSPECTOR BOARD MEMBER : Clinton Stanford/City of Grand Prairie

The THOMPSON GROUP at CLASSIC

Experienced Professionals for Commercial & Fleet Vehicle Sales

**Experience superior service before, during and after the sale from the
#1 commercial vehicle specialty group of its kind in the Southwest.**



**OVER 400 COMMERCIAL VEHICLES IN STOCK &
READY FOR IMMEDIATE DELIVERY.**

**2009 Chevrolet
Traverse**



**2009 Chevy Silverado
Crew Cab**



**2009 Chevrolet
Tahoe Hybrid**



**2009 Chevy
Box truck**



*"KEN THOMPSON, the nation's #1 Chevrolet Salesperson for
31 consecutive years makes his home at the Nation's #1 Volume
Chevy Dealership – **CLASSIC CHEVROLET.**"*



*Now with 2
Locations to
Serve You!*

**Grapevine
Arlington**

PERSONAL · BUSINESS · FLEET
The Thompson Group
CLASSIC
CHEVROLET

Metro
817-410-1560

www.classicfleet.com



Two Men & A Truck



Visit www.morsco.com for a complete list of locations.

MORRISON SUPPLY COMPANY

2901 Trade Center Drive
Carrollton, Texas 75209

311 East Vickery Blvd.
Fort Worth, Texas 76104

Contact: Mike Coffman

214.869.2228
24/7 Hotline



We understand that as a business owner you have a number of issues to deal with on a daily basis; we're business owners too! But your credit card acceptance and card processing should be a seamless part of what you do. With over 60 years of combined experience on our side, we want to help you secure a competitive processing rate with unparalleled service. Let MeritCard help your business run smoothly, as a partner that can support you now and as you grow into the future.

MeritCard Solutions
311 S. Central Expressway
Dallas, TX 75201
P. (877) 39-MERIT (63748)
F. (877) 49-MERIT
www.MeritCard.com

MeritCard is a registered ISO of Wells Fargo N.A.

Let MeritCard help you focus on what you do best...leave your credit card processing to us!



- ✓ Savings - Lowest rate on credit and debit
- ✓ Service - Reliable 24 hour Customer Service
- ✓ Simple - Process with a Local Company



Call Gabe at ext. 4303
and ask about our
wireless terminal special

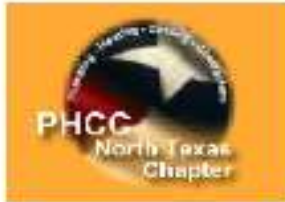

PHCC NORTH TEXAS &
 "CompPAC
 That of Texas"



**The 11th Annual Golf Tournament
 SPONSORSHIP FORM**
 Tuesday, April 20, 2010
 BROOKHAVEN GOLF CLUB
 3333 Golfing Green Drive, Dallas, TX
 Dinner and Awards Will Follow

SPONSORSHIP LEVELS

Masters Platinum: Receives special recognition and Team Entry	\$800.00 _____
Masters Gold: Receives special recognition and Tent on the course	\$500.00 _____
Eagles: Receives recognition and One Player Entry	\$325.00 _____
Birdies: Receives recognition on course	\$200.00 _____
Closest to the Pin:	\$300.00 _____
Longest Drive:	\$250.00 _____

Company _____ Contact _____

Phone _____ Fax _____ E-mail _____

Payment Options:

Check ___ Credit Card: Visa: ___ Master Card: ___ Amex: ___

Credit Card # _____ Exp: _____

Authorized signature: _____

***** Yes, my company would like to support PHCC North Texas and Mary's House*****

Please Complete This Form and Mail or Fax to:

PHCC North Texas, 4340 Highlander Drive, Dallas, TX. 75287

Fax: 972-818-2105

Questions: PHCC North Texas @ 972-818-1990 e-mail blochridge@sbcglobal.net



A Portion of the Profits will go to the support of Mary's House



PHCC NORTH TEXAS &

THE **Comp**PAC
PLC OF TEXAS



**The 11th Annual Golf Tournament
PLAYER REGISTRATION FORM**

Tuesday, April 20, 2010

1:00 pm Shotgun Start

Fee for golfing:

\$125 per player/ \$500 per team

BROOKHAVEN GOLF CLUB

3333 Golfing Green Drive, Dallas, TX

Dinner and Awards Will Follow

Please Complete This Form and Mail or Fax to:
PHCC North Texas, 4340 Highlander Drive, Dallas, TX. 75287
Fax: 972-818-2105
Questions: PHCC North Texas @ 972-818-1990
e-mail blochridge@sbcglobal.net

Payment is for: Individual _____ Team _____ Check _____ Credit Card _____

Card Number _____ Exp: _____

Authorized Signature _____

Company _____ Contact _____

Phone _____ Fax _____ E-mail _____

Team Member Names:

1. _____ 2. _____

3. _____ 4. _____



A Portion of the Profits will go to the support of Mary's House



GED Exam Preparation in Spanish

Preparación del Examen de GED en Español

20 sessions / 60 hours

COVERS ALL FIVE (5) SUBJECTS!



Tuesdays 10/20/09 – 04/06/10

(Winter Break 12/22 - 1/12)

Time: 5:00 PM – 8:00 PM

Tuition: \$300

Materials: TBA (approx. \$60)

Location: DFW Education Center

1401 N Royal Lane Irving 75063

This course is designed to help the participant gain a clear idea of what to expect and how to prepare for the General Educational Development (GED) examination. It is a guide to understanding the kinds of questions to expect on the 5 tests of the exam. The course is self-paced, so that attendees who study and prepare extensively will advance through the material at a rapid rate. There will also be ample time for participants who need more review of material.

Course objectives are to give the students a fair and reasonable explanation of testing procedures, scoring information and useful test-taking hints. There are 3 full-length practice tests that will give participants an understanding of what to expect in order to take the tests and pass the GED exam.

**Call 972-574-5200
for more information**

REGISTRATION INFORMATION (All information is required)

Name:	Company:
Social Security Number:	Company Address:
Date of Birth: Gender: <input type="checkbox"/> Male <input type="checkbox"/> Female	Company City/State/Zip:
Home Address:	Work Phone: ()
Home City/State/Zip:	Work Fax: ()
Home Phone: ()	Cell Phone: ()
Email:	Date Today:
Ethnicity: <input type="checkbox"/> White, Non Hispanic <input type="checkbox"/> Asian/Pacific Islander <input type="checkbox"/> Black, Non Hispanic <input type="checkbox"/> American Indian/Alaskan Native <input type="checkbox"/> Hispanic/Mexican American <input type="checkbox"/> Other (specify)	

Method of Payment:

<input type="checkbox"/> Invoice – for Sponsoring Association Members only (ABC, ASA, QUOIN)	<input type="checkbox"/> Business Credit Card (MasterCard, Visa, American Express, Discover)
<input type="checkbox"/> Deduct from CEF Trust Fund Account	<input type="checkbox"/> Personal Credit Card (MasterCard, Visa, American Express, Discover)
<input type="checkbox"/> Check or Money Order State _____ DL# _____ – mail/deliver with registration form – Do not fax.	

Company Authorized Name (please print) _____	Title _____
Company Authorized Signature _____	Date _____
Cardholder Address: _____ City _____ State _____ Zip _____	Cardholder Name (please print): _____
Card #: _____ Exp. Date: _____	Cardholder Signature: _____

By signing this registration form, you agree to the registration, payment, book/materials returns, and course drop policies as they are stated in the CEF Catalog. If you have any questions please don't hesitate to contact our office.

Please return registration form along with your payment to: Construction Education Foundation, Inc.
P.O. Box 612107 (mailing) 1401-A Royal Lane (physical) • DFW Airport, Texas 75261-2107 (872) 674-6200

For Office Use Only:

- CC Registration CC Accounting
- CC Trng Contact CC Scholarship
- Entered _____
- Pending _____

Fax (972) 574-3440 • www.ntcef.org



Non-Metallic Plumbing & Mechanical Systems Training

(Formerly Called: Working with PVC, CPVC, and PEX)



5 sessions - 20 hours

Pre-requisites: At least minimal experience in the mechanical industry, with exposure to pipes.

Using the correct solvent is crucial for correct installation and repair, when working with non-metallic materials. This course provides an in-depth look at non-metallic materials for plumbing, acid waste, and HVAC applications. Course includes hands-on training for those who work with various plastic materials and will cover PVC, Vorzan and FlowGuard CPVC, Polypropylene, PVDF, and PEX. Installation techniques including proper cutting and installation tools will be covered. Students who complete this course will receive a certificate, manufacturer training cards, along with Non-Metallic ASME Certification (B31.3). Class size limited to 20 students.

Wednesdays (*select one*)

2/3 - 3/3

4/7 - 5/5

4:00 PM - 8:00 PM

Cost: \$450 (includes materials)

DFW Education Center
1401 N Royal Lane
DFW Airport TX 75063

Call 972-574-5200
for more information

REGISTRATION INFORMATION
(All information is required)

Name:	Company:
Social Security Number:	Company Address:
Date of Birth: Gender: <input type="checkbox"/> Male <input type="checkbox"/> Female	Company City/State/Zip:
Home Address:	Work Phone: ()
Home City/State/Zip:	Work Fax: ()
Home Phone: ()	Cell Phone: ()
Email:	Date Today:
Ethnicity: <input type="checkbox"/> White, Non Hispanic <input type="checkbox"/> Asian/Pacific Islander <input type="checkbox"/> Black, Non Hispanic <input type="checkbox"/> American Indian/Alaskan Native <input type="checkbox"/> Hispanic/Mexican American <input type="checkbox"/> Other (specify)	

Method of Payment:

<input type="checkbox"/> Invoice - for Sponsoring Association Members only (ABC, ASA, QUON)	<input type="checkbox"/> Business Credit Card (MasterCard, Visa, American Express, Discover)
<input type="checkbox"/> Deduct from CEP Trust Fund Account	<input type="checkbox"/> Personal Credit Card (MasterCard, Visa, American Express, Discover)
<input type="checkbox"/> Check or Money Order State _____ DL# _____ - mail/deliver with registration form - Do not fax.	

Company Authorized Name (please print) _____	Title _____
Company Authorized Signature _____	Date _____
Cardholder Address: _____ City _____ State _____ Zip _____	Cardholder Name (please print): _____
Card #: _____ Exp. Date: _____	Cardholder Signature: _____

By signing this registration form, you agree to the registration, payment, book/materials returns, and course drop policies as they are stated in the CEP Catalog. If you have any questions please don't hesitate to contact our office.

Please return registration form along with your payment to: Construction Education Foundation, Inc.
P.O. Box 612107 (mailing) 1401-A Royal Lane (physical) • DFW Airport, Texas 75261-2107 (872) 674-6200

For Office Use Only:

<input type="checkbox"/> CC Registration	<input type="checkbox"/> CC Accounting
<input type="checkbox"/> CC Trng Contact	<input type="checkbox"/> CC Scholarship
<input type="checkbox"/> Entered _____	
<input type="checkbox"/> Pending _____	

Fax (972) 574-3440 • www.ntcef.org

JOURNEYMAN/TRADESMAN PREP COURSE

Presented by Plumbing Heating Cooling Contractors North Texas

www.phccnorthtexas.org

Dates: *(Please circle date of your choice)*

April 17-18, 2010	May 22-23, 2010	June 26-27, 2010
July 24-25, 2010	August 21-22, 2010	Sept. 25-26, 2010
October 23-24, 2010	November 20-21, 2010	Dec.— No Classes

Location: ARS Rescue Rooter
2411 Minnis Drive
Haltom City, TX 76117

Instructor: Howard Scarborough (Lunch is not Included)

Time: 8:00 - 5:00 pm Each Day

Cost: \$295.00—Member
\$395.00—Non Member

CREDIT CARD , CASH, MONEY ORDER—NO PERSONAL CHECKS
MUST REGISTER IN ADVANCE—CLASSES LIMITED

Name: _____ Company _____

Address of Company _____ City _____ State ____ Zip _____

Business Phone: _____ Fax: _____

Personal Phone/Cell Phone _____

Charge Card Type _____ Number _____ Expiration _____

Signature: _____ Your Test Date in Austin _____



Plumbing • Heating • Cooling
Contractors Association

PHCC North Texas/4340 Highlander Dr./Dallas, TX 75298

972-818-1990/972-818-2105-fax